Entrance

Come to the Water

Medium tempo, prayerful (𝅗𝅥 = ca. 50)

G C G

Melody

1. O let all who thirst, let them come
2. And let all who seek, let them come
3. And let all who toil, let them come
4. And let all the poor, let them come

Keyboard

D G

1. to the wa - ter. And let all who have
2. to the wa - ter. And let all who have
3. to the wa - ter. And let all who are
4. to the wa - ter. Bring the ones who are

C G/D D

1. noth - ing, let them come to the Lord:
2. noth - ing, let them come to the Lord:
3. wea - ry, let them come to the Lord:
4. lad - en, bring them all to the Lord:

Text: Based on Isaiah 55:1–2; Matthew 11:28–30; John Foley, S.J., b. 1939.
Music: John Foley, S.J.
Text and music © 1978, 1993, John B. Foley, S.J., and OCP. All rights reserved.

22119-Z1

Edition #90548

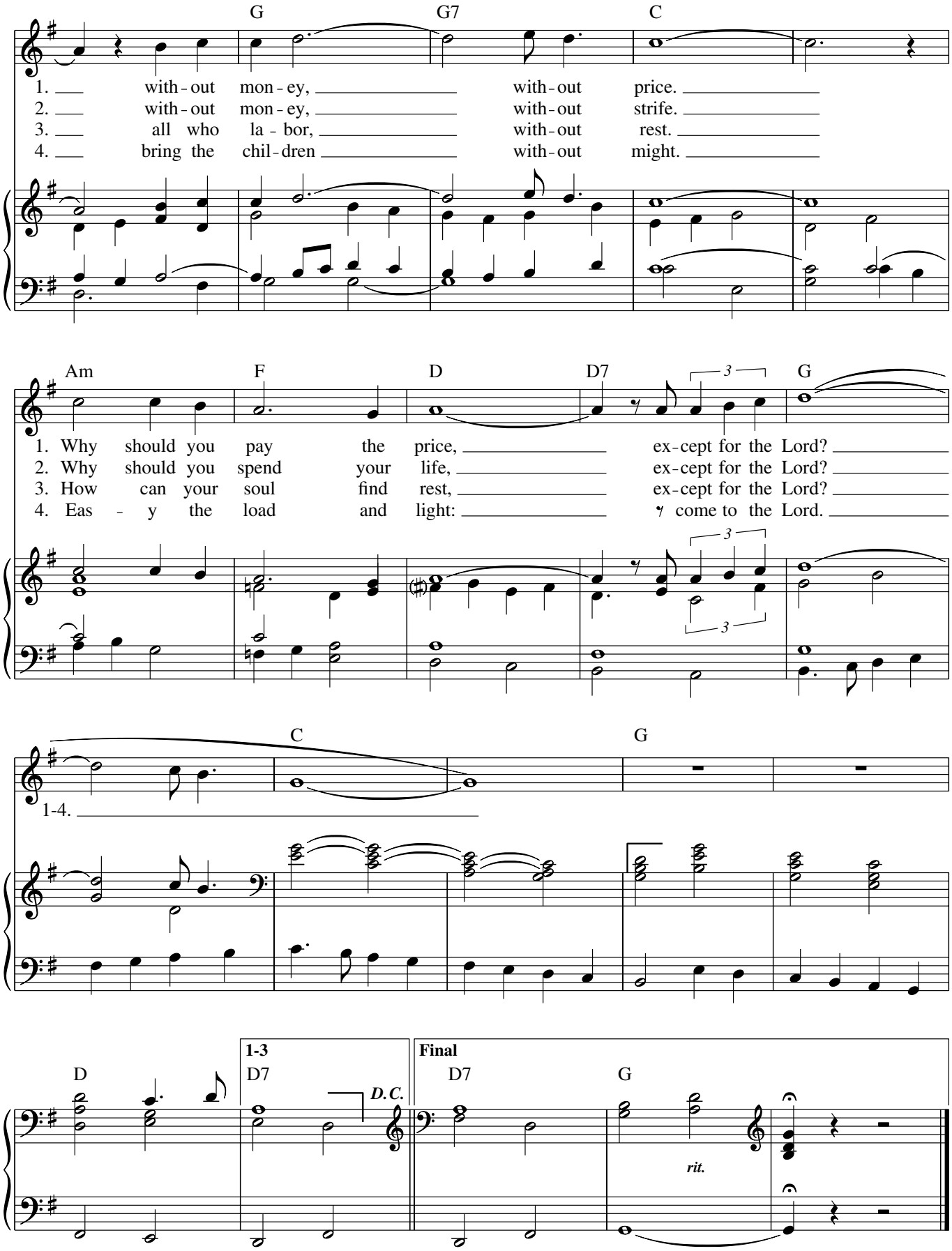
G
G7
C
1. with-out mon-ey, with-out price.
2. with-out mon-ey, with-out strife.
3. all who la-bor, with-out rest.
4. bring the chil-dren with-out might.
Am
F
D
D7
G
1. Why should you pay the price, ex-cept for the Lord?
2. Why should you spend your life, ex-cept for the Lord?
3. How can your soul find rest, ex-cept for the Lord?
4. Eas - y the load and light: come to the Lord.
C
G
1-4.
D
1-3
D7
D.C.
Final
D7
G
rit.

Penitential Act with Invocations

(Kyrie, Eleison)

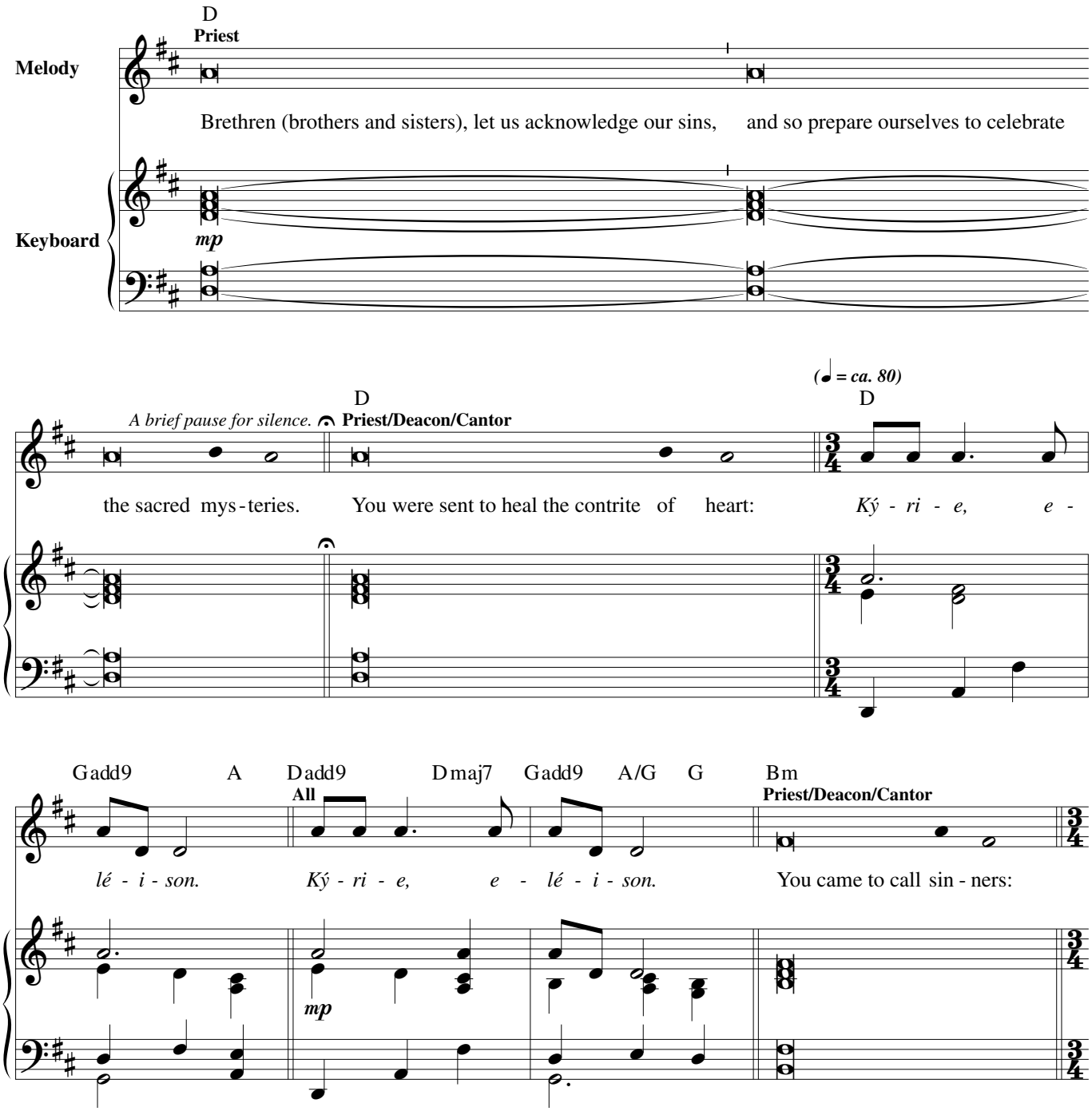

Text: Introduction, Invocations and Absolution © 2010, ICEL. All rights reserved. Used with permission.
Music: *Mass of Spirit and Grace;* Ricky Manalo, CSP, b. 1965, © 2007, 2009, Ricky Manalo, CSP. Published by OCP. All rights reserved.

Note: Penitential Act with Invocations (Lord, Have Mercy) is available online. Visit ocp.org.

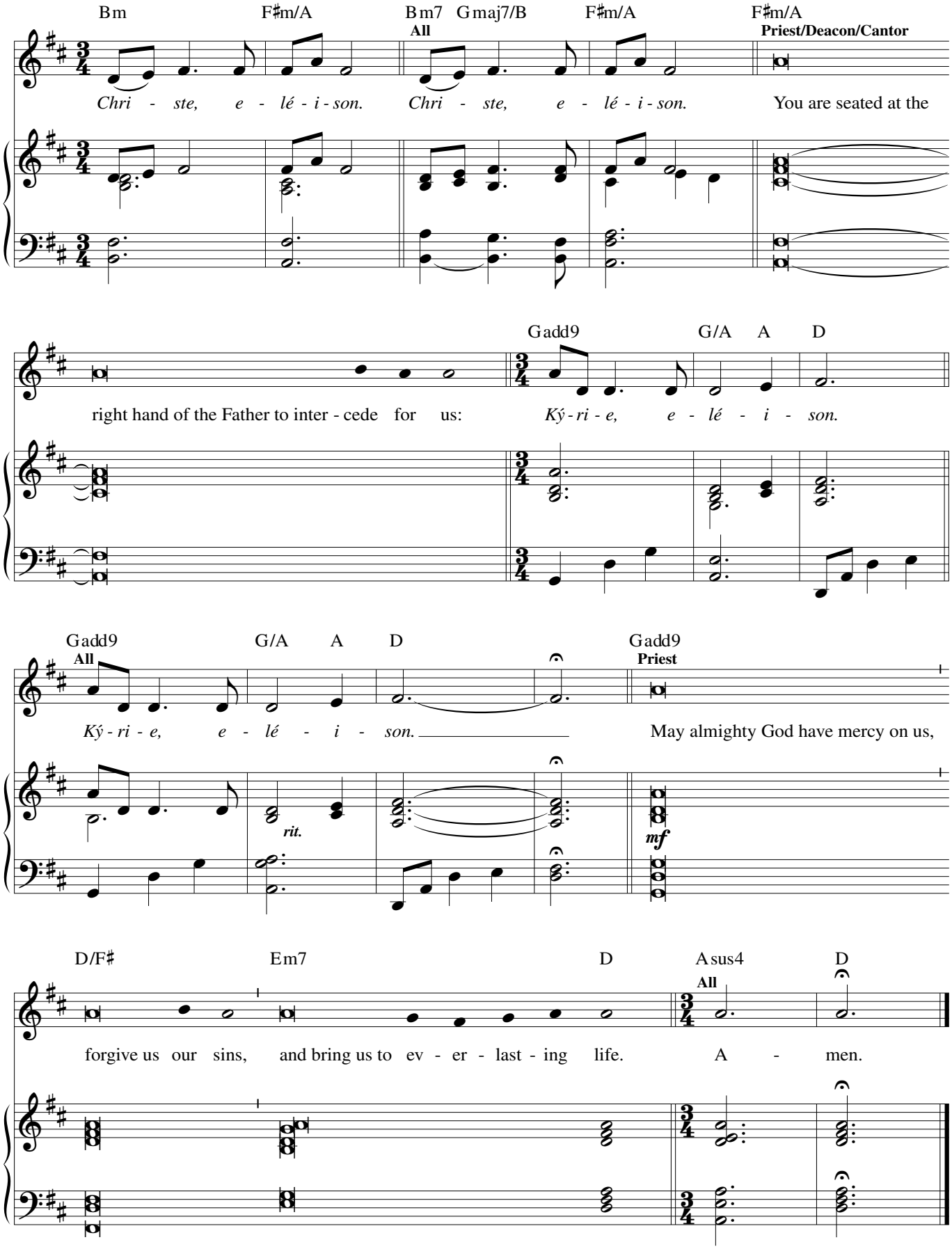
Bm
F♯m/A
Bm7
Gmaj7/B
F♯m/A
F♯m/A
All
Priest/Deacon/Cantor
Chri - ste, e - lé - i - son. Chri - ste, e - lé - i - son.
You are seated at the
Gadd9
G/A
A
D
right hand of the Father to inter - cede for us:
Ký - ri - e, e - lé - i - son.
Gadd9
G/A
A
D
Gadd9
All
Priest
Ký - ri - e, e - lé - i - son.
May almighty God have mercy on us,
rit.
mf
D/F♯
Em7
D
Asus4
D
All
forgive us our sins, and bring us to ev - er - last - ing life.
A - men.

OCIA Option: Fifth Sunday of Lent

Responsorial Psalm: Psalm 130:1–2, 3–4, 5–6, 7–8 (34)

Response: *(Organ/SATB)*

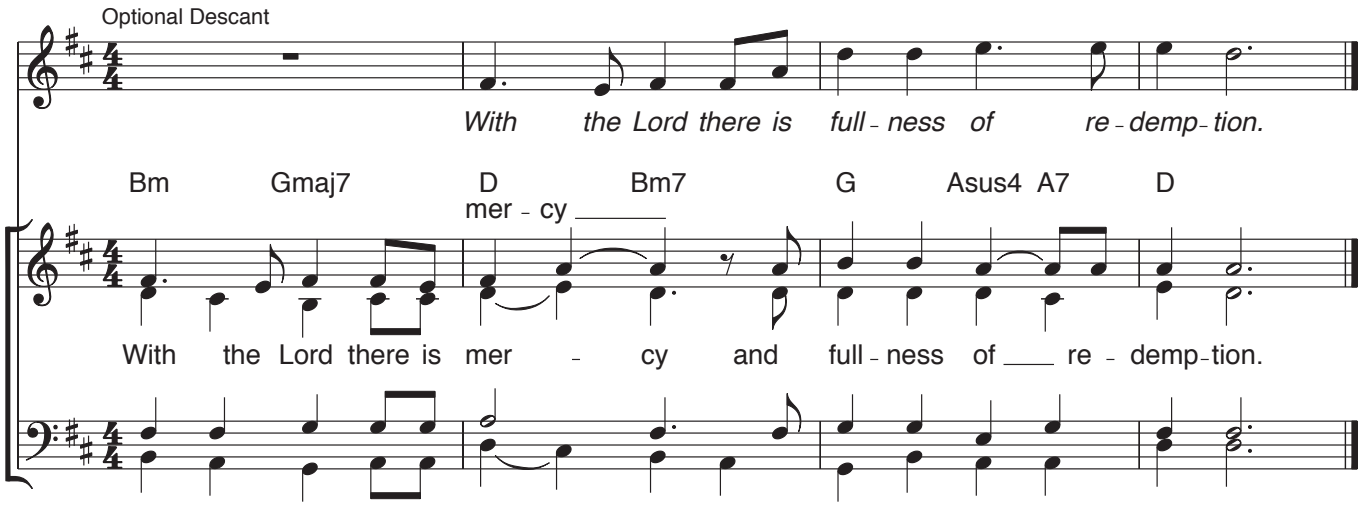

Verses: *(Cantor or SATB)*

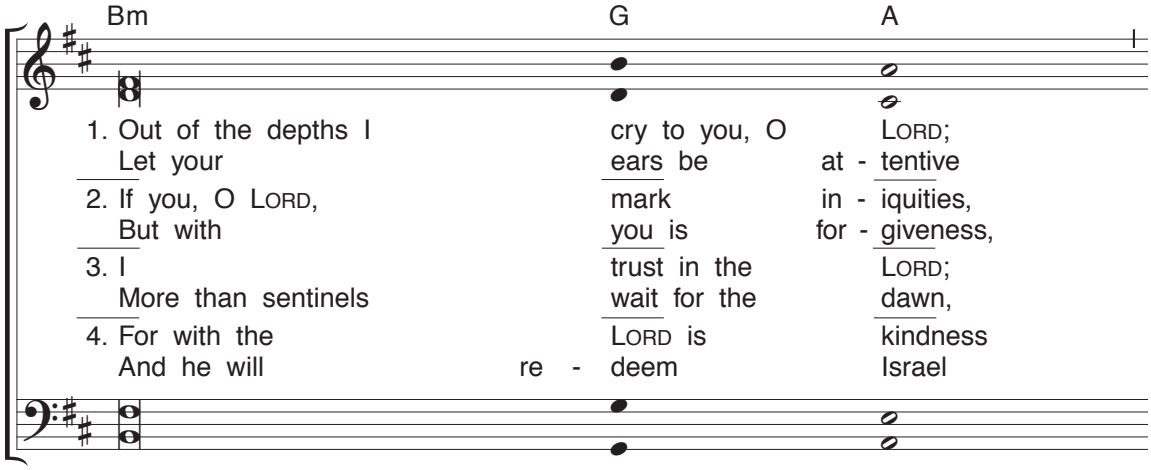

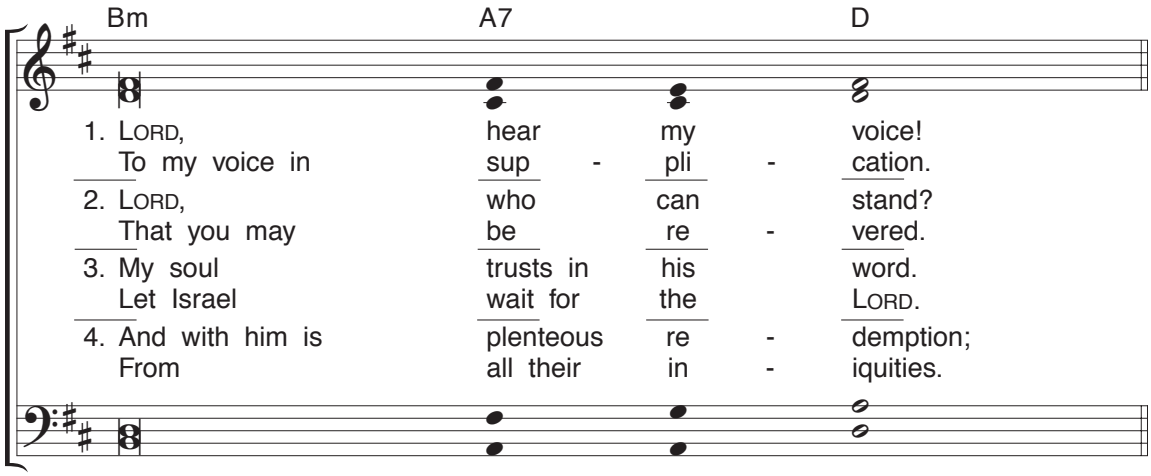

Gospel Acclamation: John 11:25a, 26

Acclamation: *(Organ/SATB) No. IX-a*

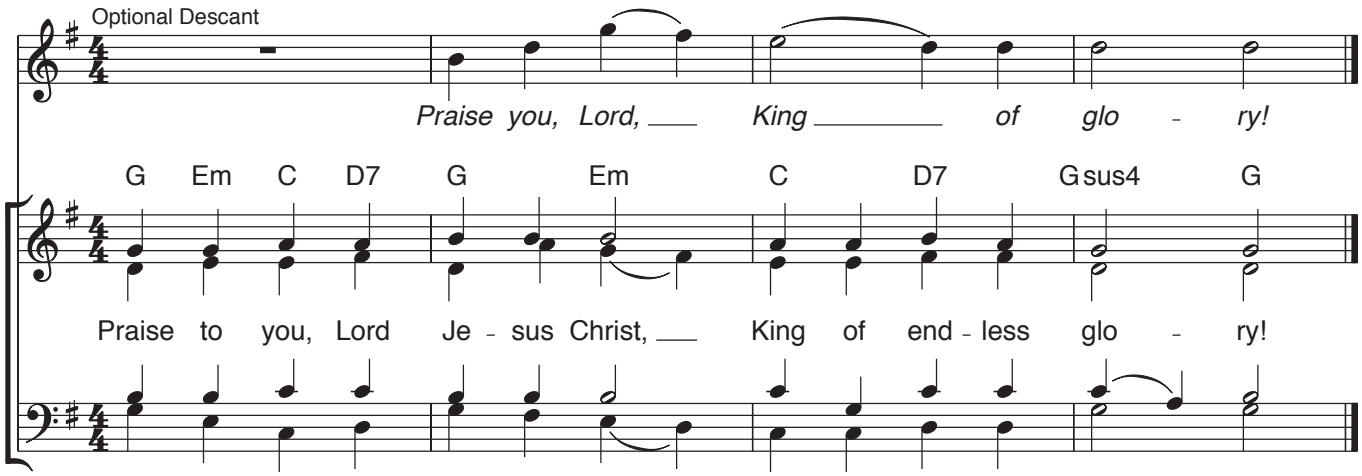

Verse: *(Cantor)*

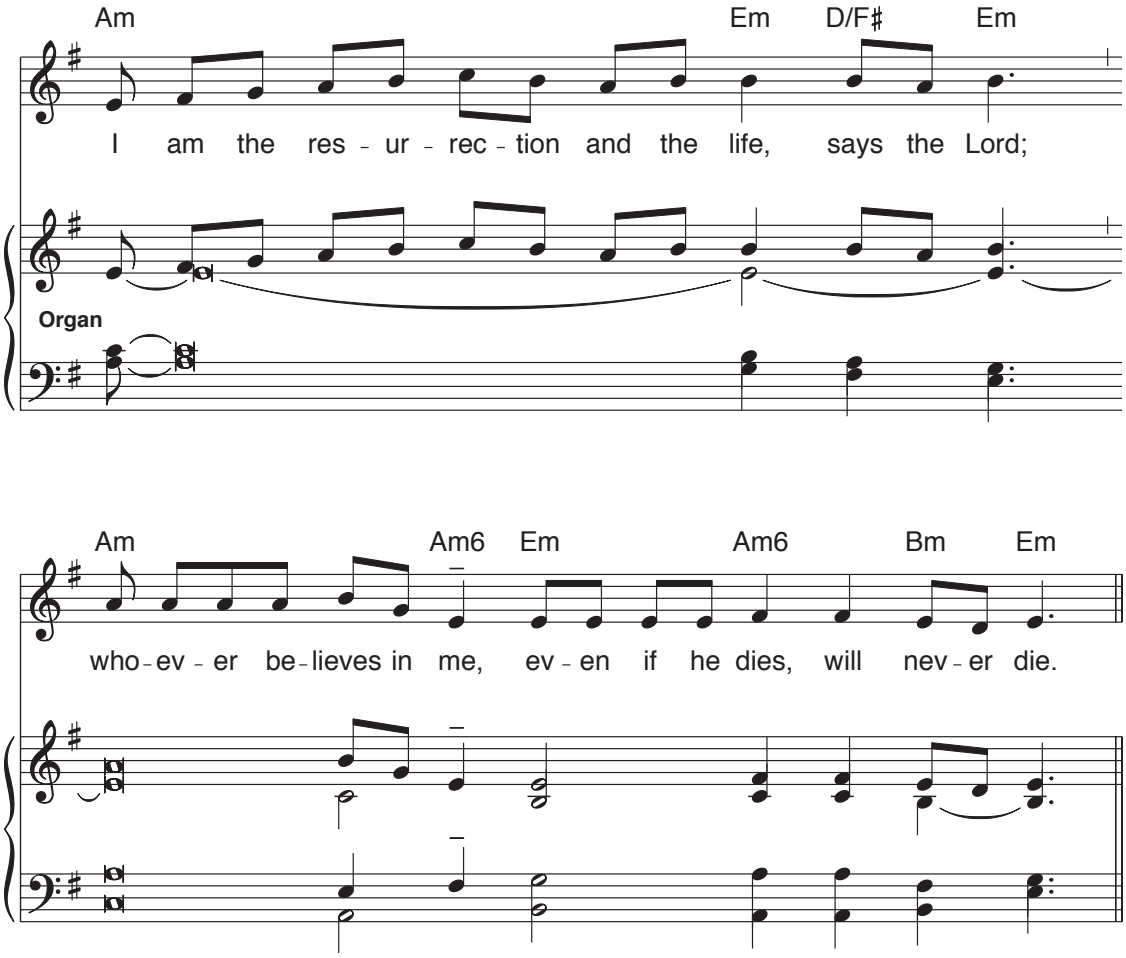

Music: Owen Alstott, © 1977, 1990, OCP. All rights reserved.

Offertory

Shelter Me, O God

REFRAIN *(♩ = ca. 76)*

G Cmaj7 G B7sus4 B7/F♯ Em D C D

Shel-ter me, O God; hide me in the shad-ow of your wings.

Bm7 Cmaj7 Am7 Gadd9 | 1-3 to Verses | Final G *Fine*

You ___ a-lone are my hope.

VERSES

Em A Dsus4 D G Bm7 C

1. When my foes sur-round me, set me high a-bove their reach.
2. As a moth-er gath-ers her ___ young be-neath her care,
3. Though I walk in dark-ness, through the nee-dle's eye of death,

D♯°7 B7/D♯ G Em Bm7 Cadd9 C/E D/F♯ *D.C.*

1. Hear me when I call ___ your name. ___
2. gath-er me in-to ___ your arms. ___
3. you will nev-er leave ___ my side. ___

Text: Based on Psalm 16; Psalm 61; Luke 13:34; Bob Hurd, b. 1950.
Music: Bob Hurd; keyboard acc. by Craig S. Kingsbury, b. 1952.
Text and music © 1984, Bob Hurd. Published by OCP. All rights reserved.

22441-Z1
Edition #91679

Holy

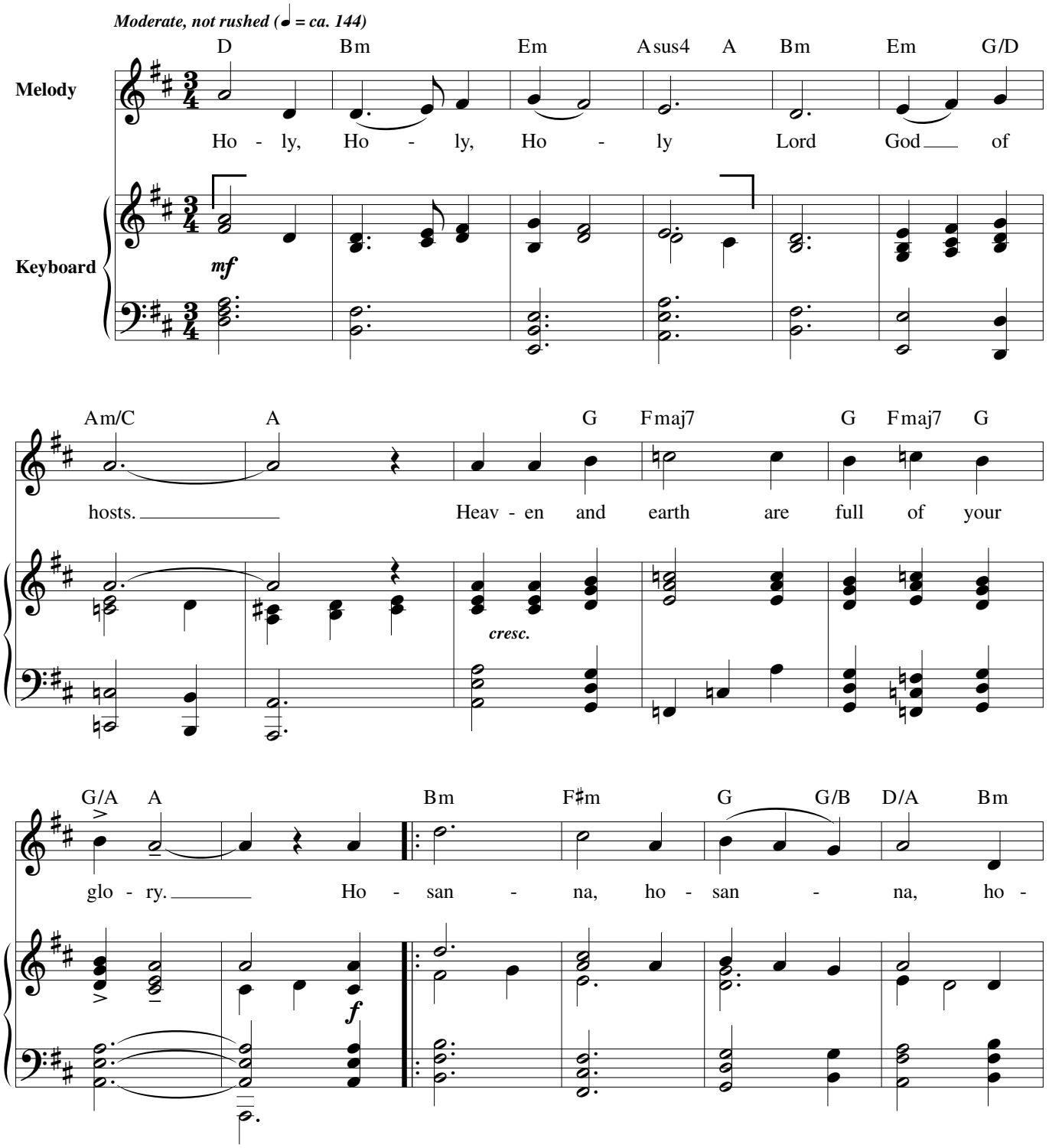

Text © 2010, ICEL. All rights reserved. Used with permission.
Music: *Mass of Spirit and Grace;* Ricky Manalo, CSP, b. 1965, © 2007, 2009, Ricky Manalo, CSP. Published by OCP. All rights reserved.

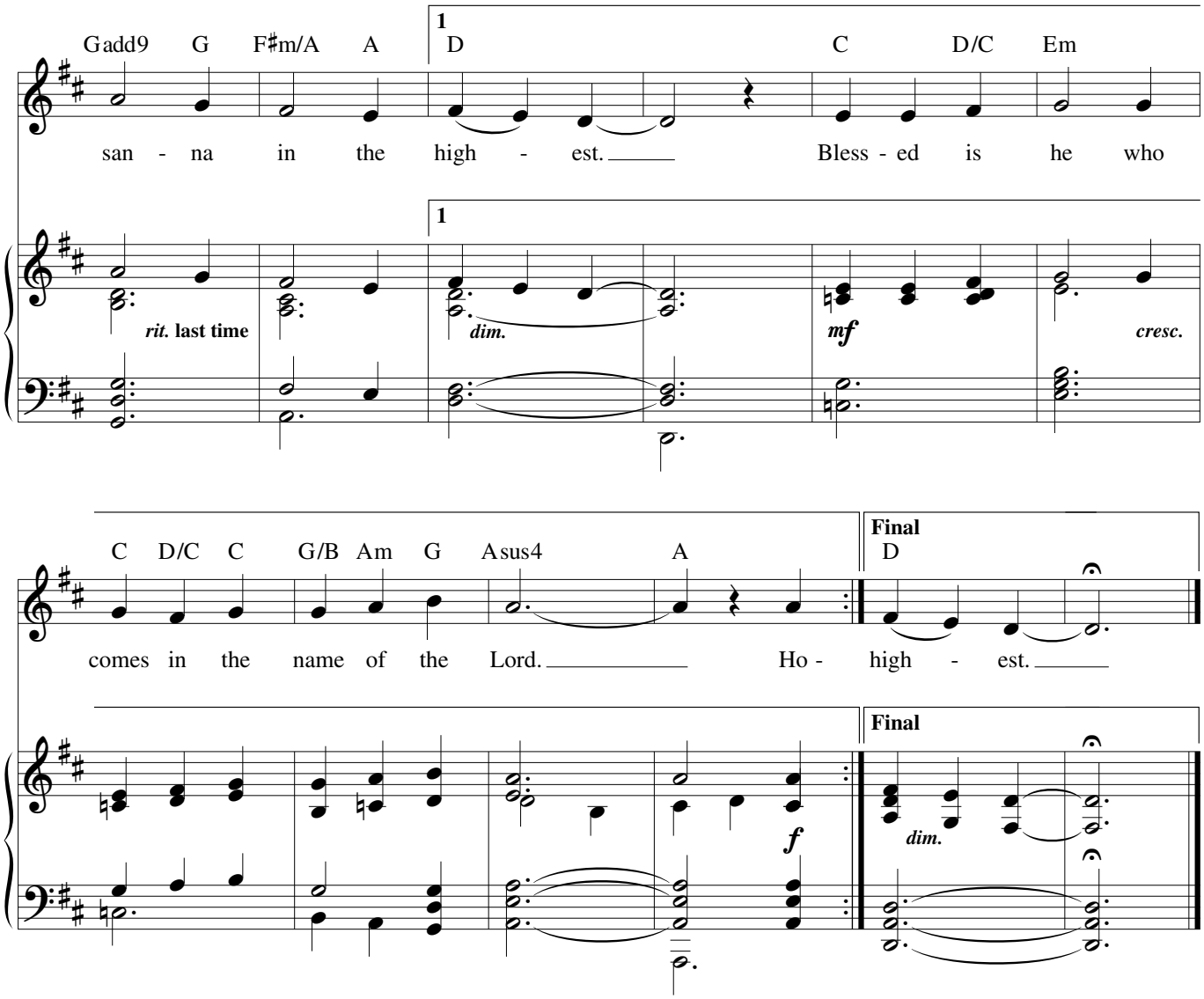
Gadd9 G F♯m/A A
1
D C D/C Em
san - na in the high - est. Bless - ed is he who
rit. last time
dim.
mf
cresc.
C D/C C G/B Am G Asus4 A
Final
D
comes in the name of the Lord. Ho - high - est.
f
dim.

We Proclaim Your Death

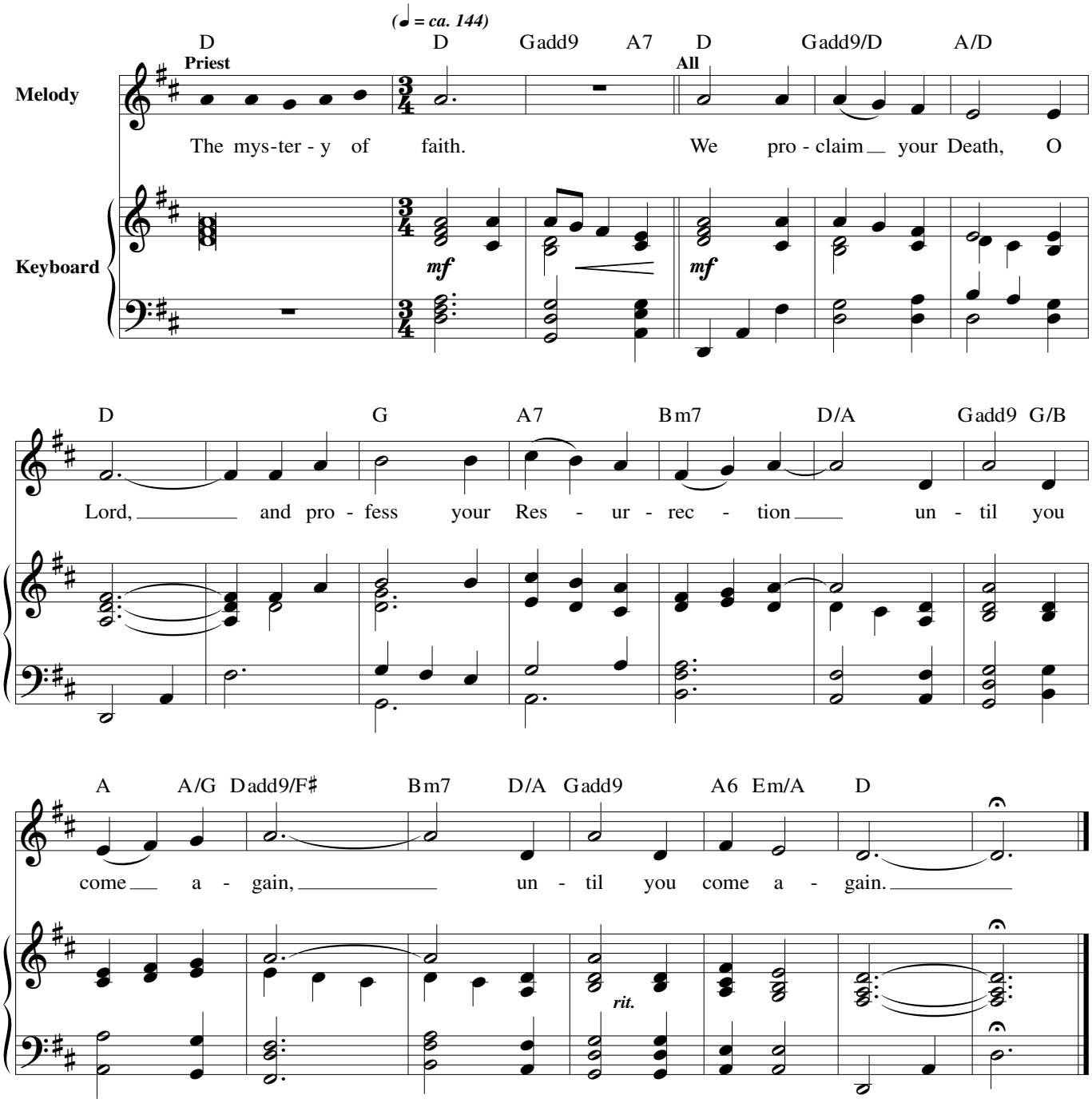

Text © 2010, ICEL. All rights reserved. Used with permission.
Music: *Mass of Spirit and Grace;* Ricky Manalo, CSP, b. 1965, © 2007, 2009, Ricky Manalo, CSP. Published by OCP. All rights reserved.

Doxology and Amen

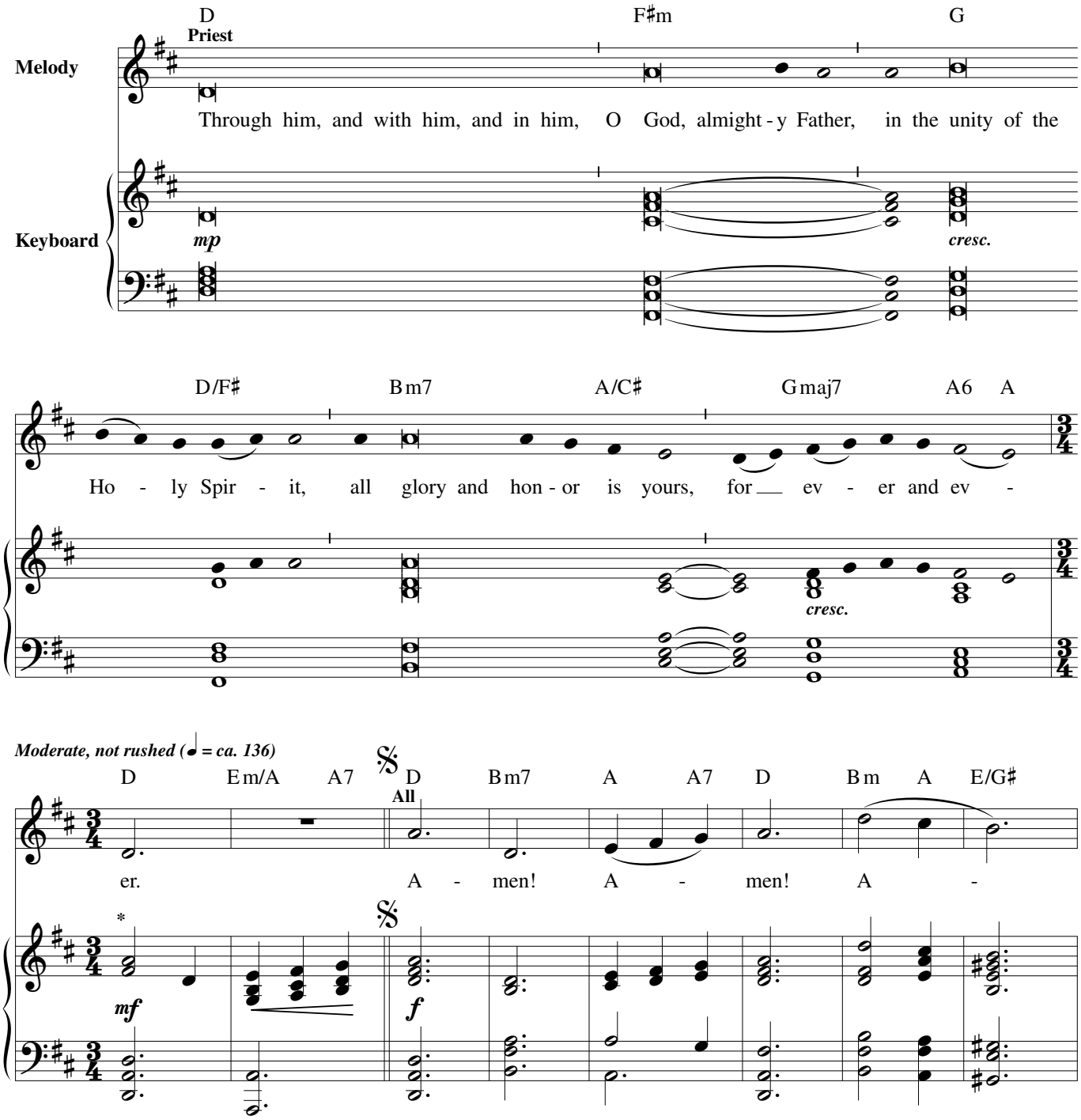

Text: Doxology © 2010, ICEL. All rights reserved. Used with permission.
Music: *Mass of Spirit and Grace;* Ricky Manalo, CSP, b. 1965, © 2007, 2009, Ricky Manalo, CSP. Published by OCP. All rights reserved.

***If Doxology is spoken, Intro begins here.**

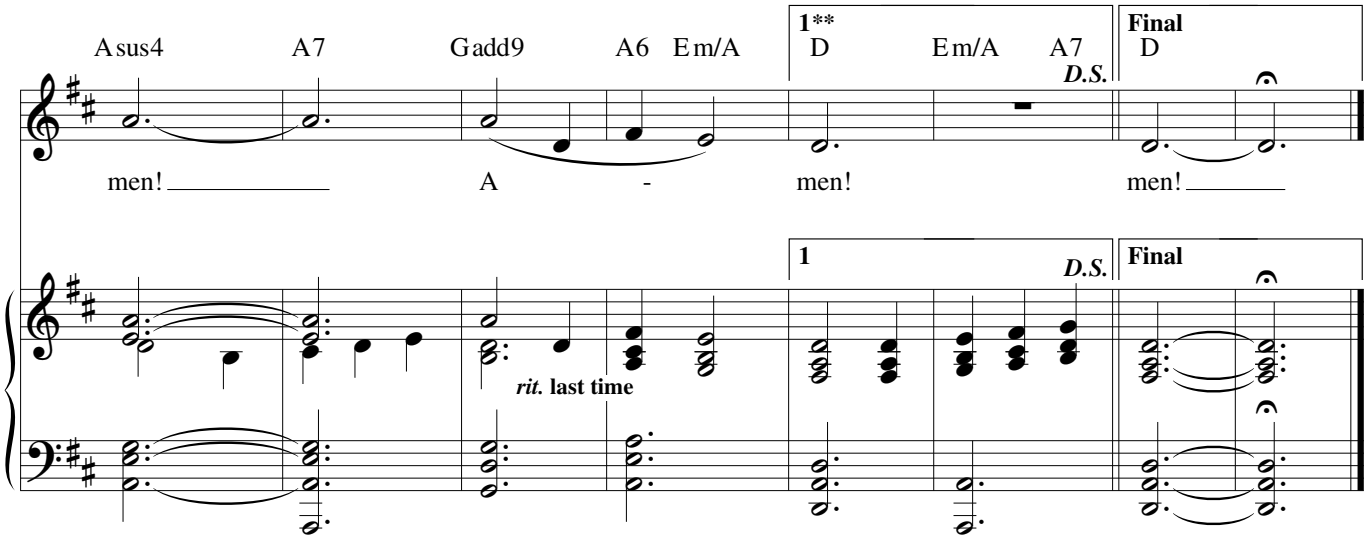

**Consider repeating during Christmas and Easter Seasons, as well as Solemnities and Feasts; otherwise, skip 1st ending and proceed to Final.

Lamb of God

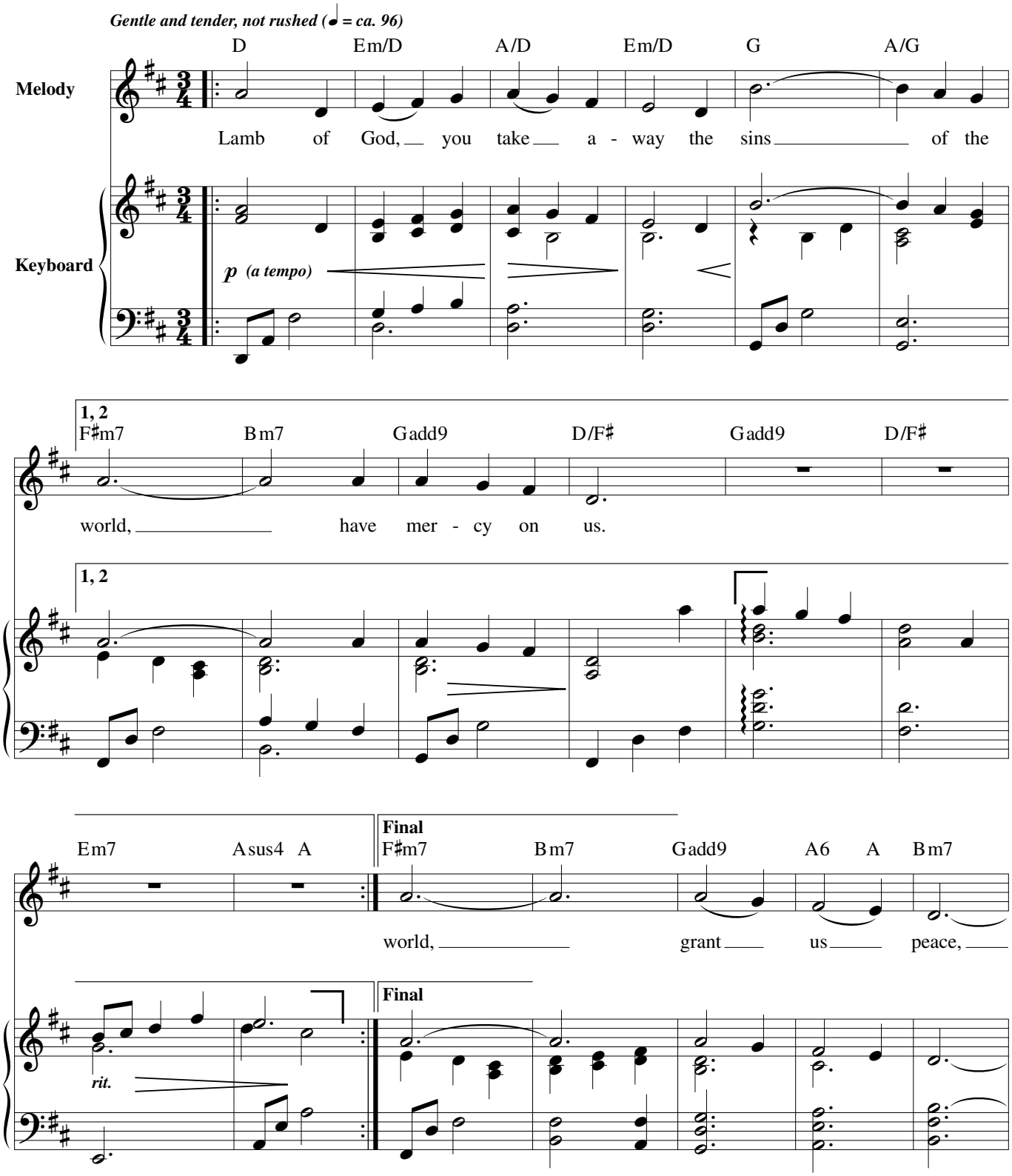

Music: *Mass of Spirit and Grace;* Ricky Manalo, CSP, b. 1965, © 2007, 2009, Ricky Manalo, CSP. Published by OCP. All rights reserved.

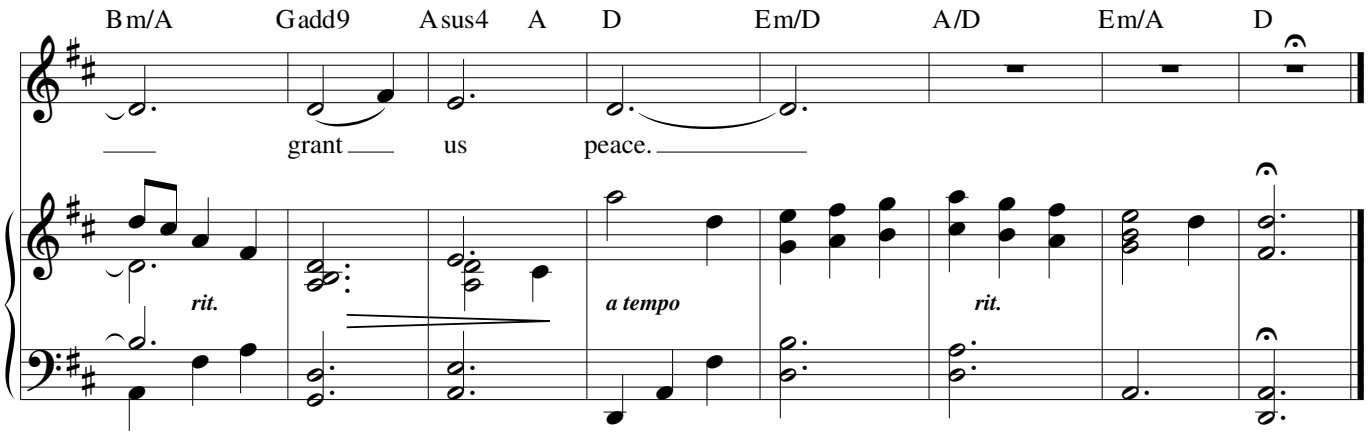
Bm/A
Gadd9
Asus4
A
D
Em/D
A/D
Em/A
D
grant
us
peace.
rit.
a tempo
rit.

Communion

You Are Near

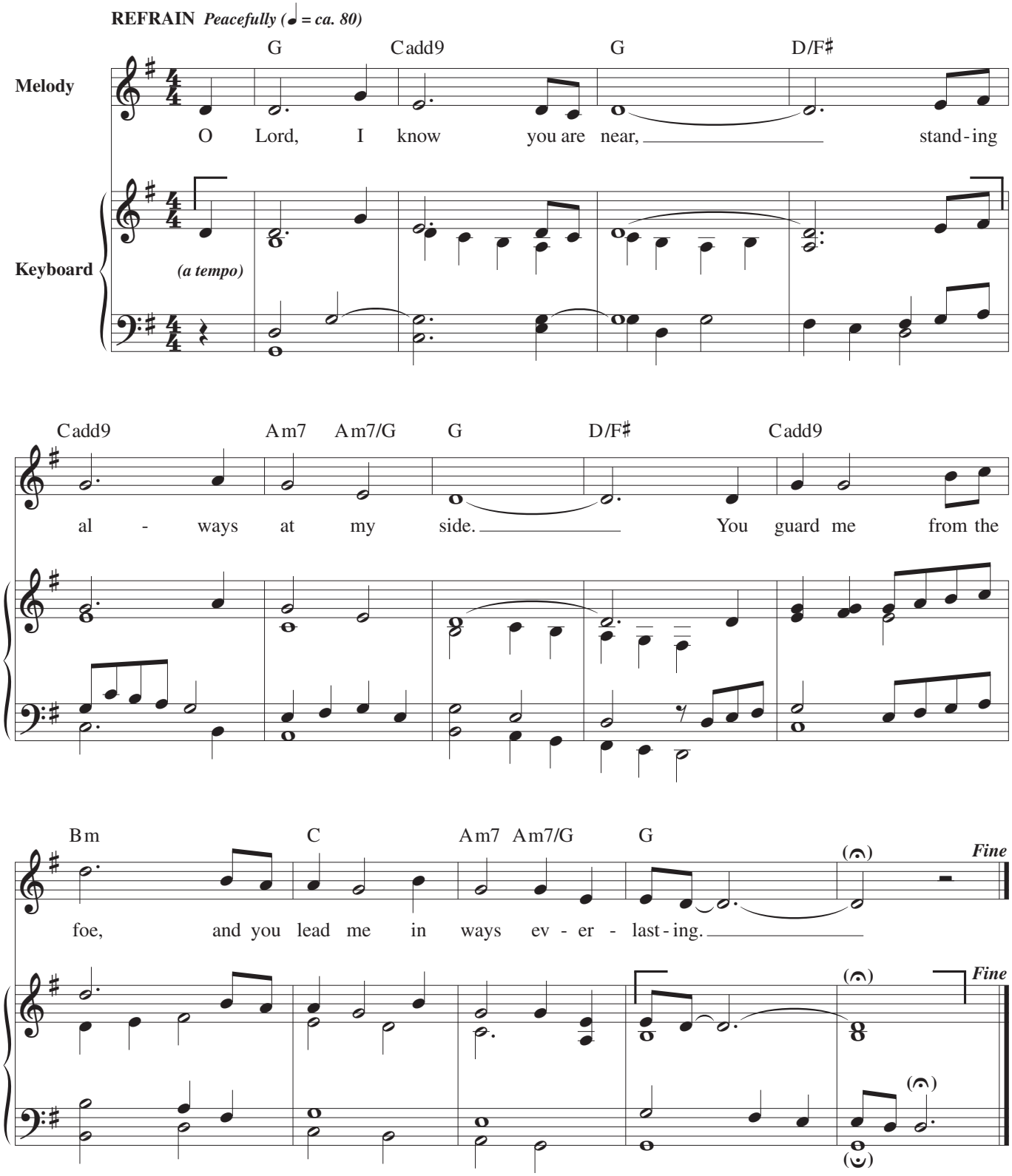

Text: Based on Psalm 139; Dan Schutte, b. 1947.
Music: Dan Schutte; keyboard acc. by Theophane Hytrek, OSF, 1915–1992.
Text and music © 1971, 1974, 1992, 2008, OCP. All rights reserved.

22603-Z1

Edition #92243

VERSES

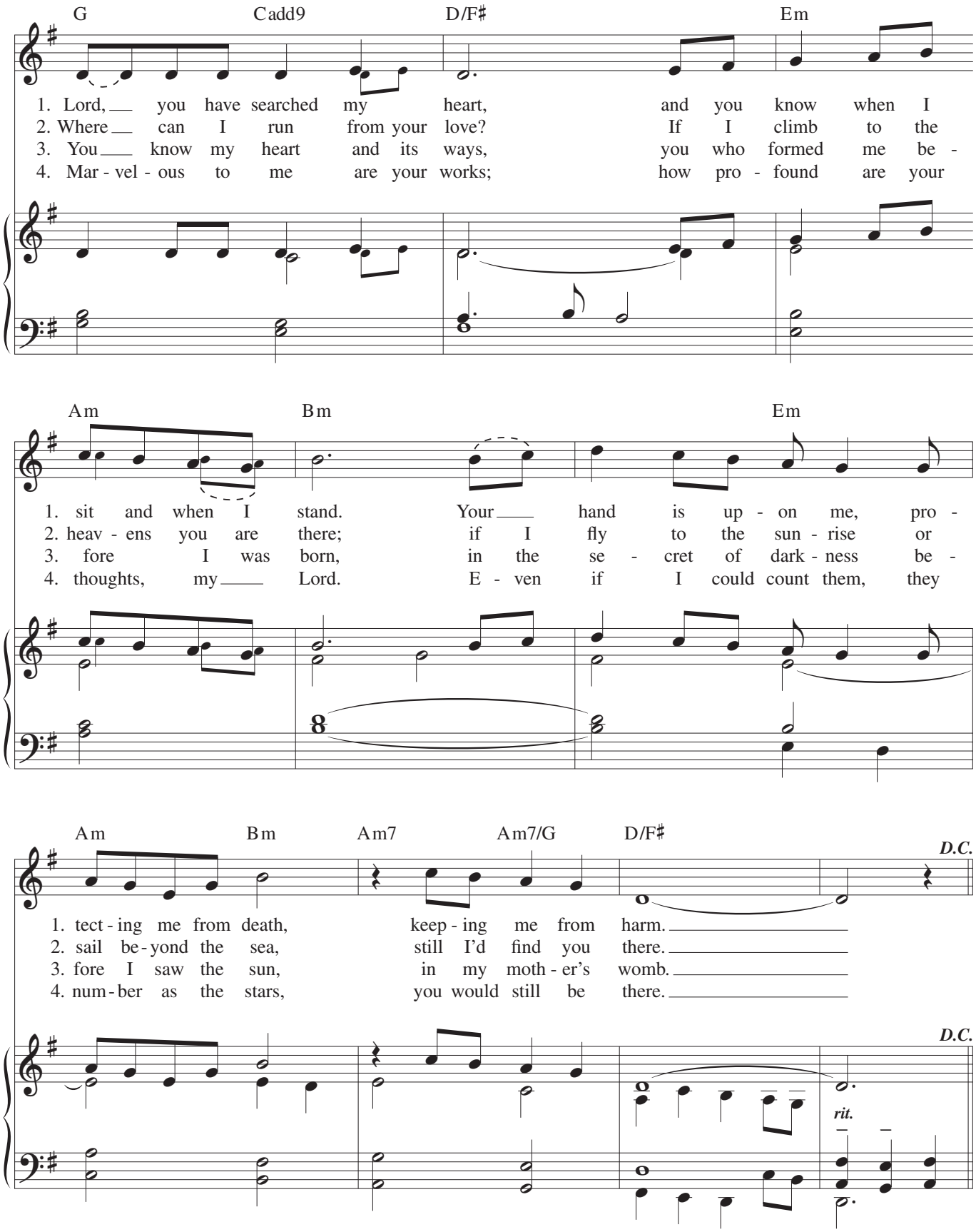
G Cadd9 D/F♯ Em
1. Lord, you have searched my heart, and you know when I
2. Where can I run from your love? If I climb to the
3. You know my heart and its ways, you who formed me be -
4. Mar - vel - ous to me are your works; how pro - found are your
Am Bm Em
1. sit and when I stand. Your hand is up - on me, pro -
2. heav - ens you are there; if I fly to the sun - rise or
3. fore I was born, in the se - cret of dark - ness be -
4. thoughts, my Lord. E - ven if I could count them, they
Am Bm Am7 Am7/G D/F♯
D.C.
1. tect - ing me from death, keep - ing me from harm.
2. sail be - yond the sea, still I'd find you there.
3. fore I saw the sun, in my moth - er's womb.
4. num - ber as the stars, you would still be there.
D.C.
rit.

307 *Recessional* LEAD ME, LORD

VERSES *(♩ = ca. 120)*

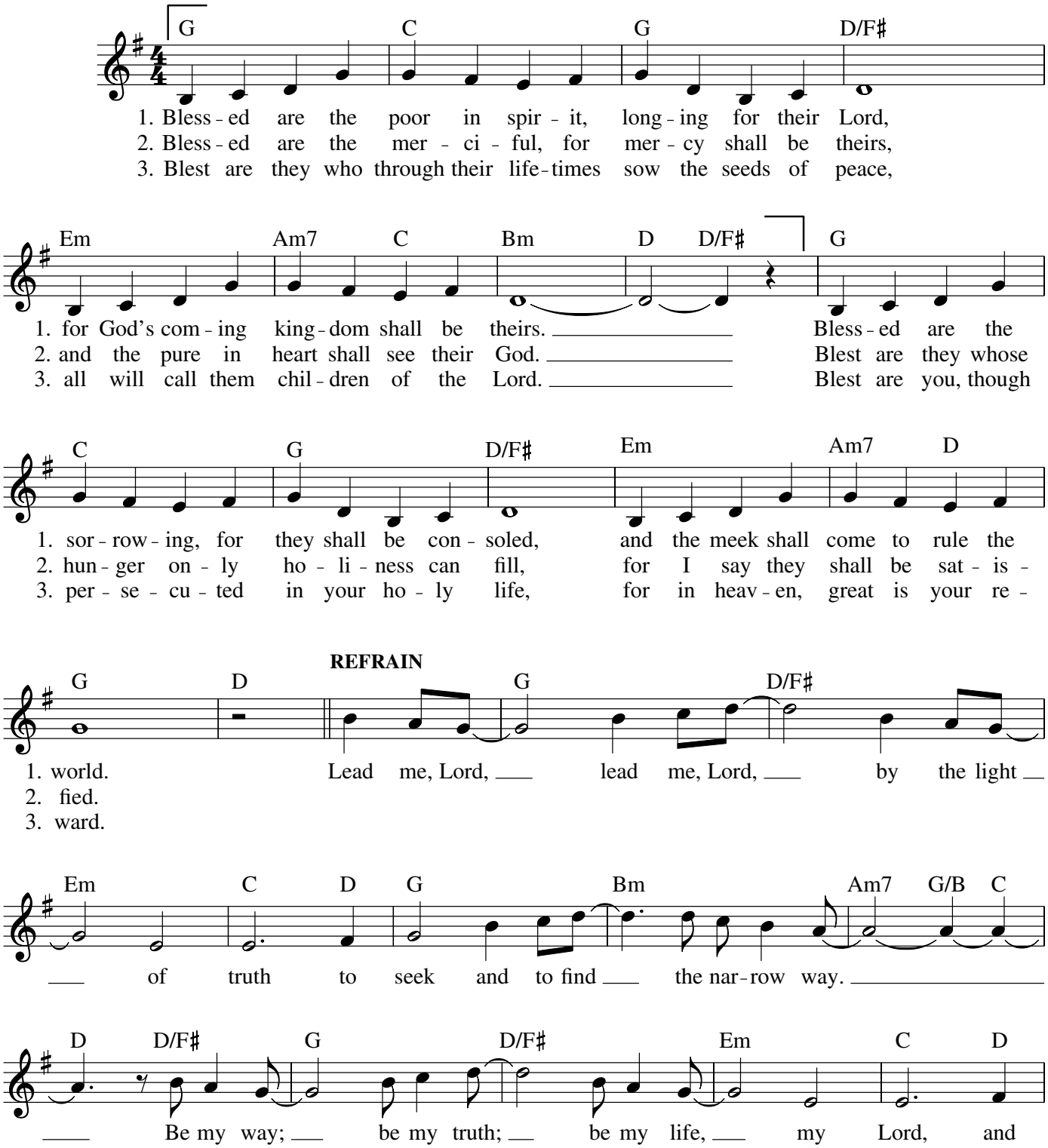

Text: Based on Matthew 5:3–12; 7:7, 13; John 14:6; John D. Becker, b. 1953.
Music: John D. Becker.
Text and music © 1987, John D. Becker. Published by OCP. All rights reserved.

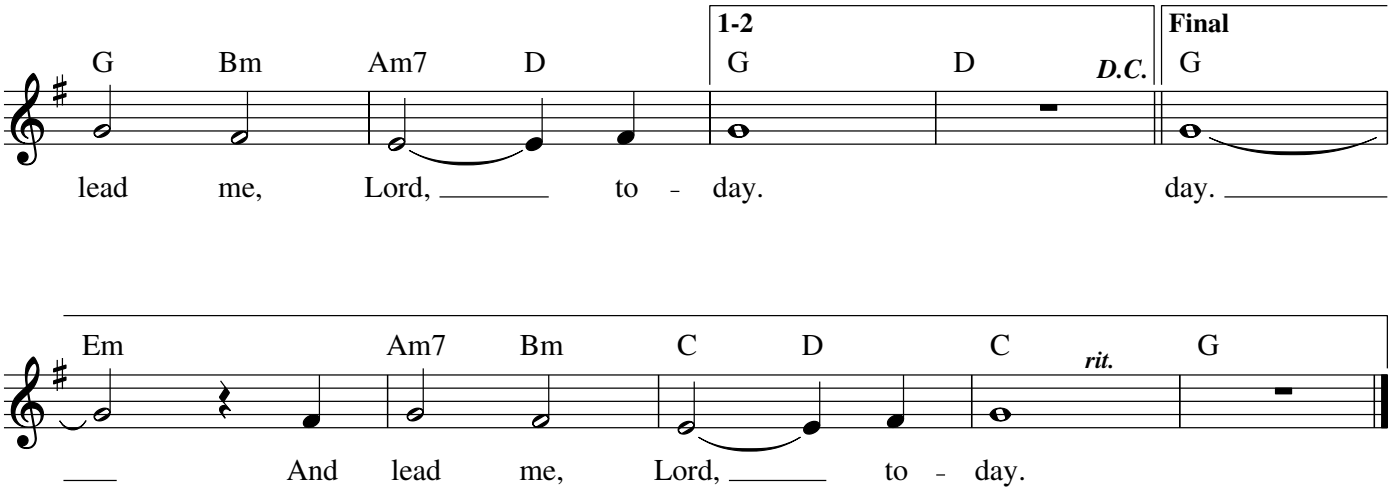
1-2
Final
G Bm Am7 D G D D.C. G
lead me, Lord, to - day. day.
Em Am7 Bm C D C rit. G
And lead me, Lord, to - day.